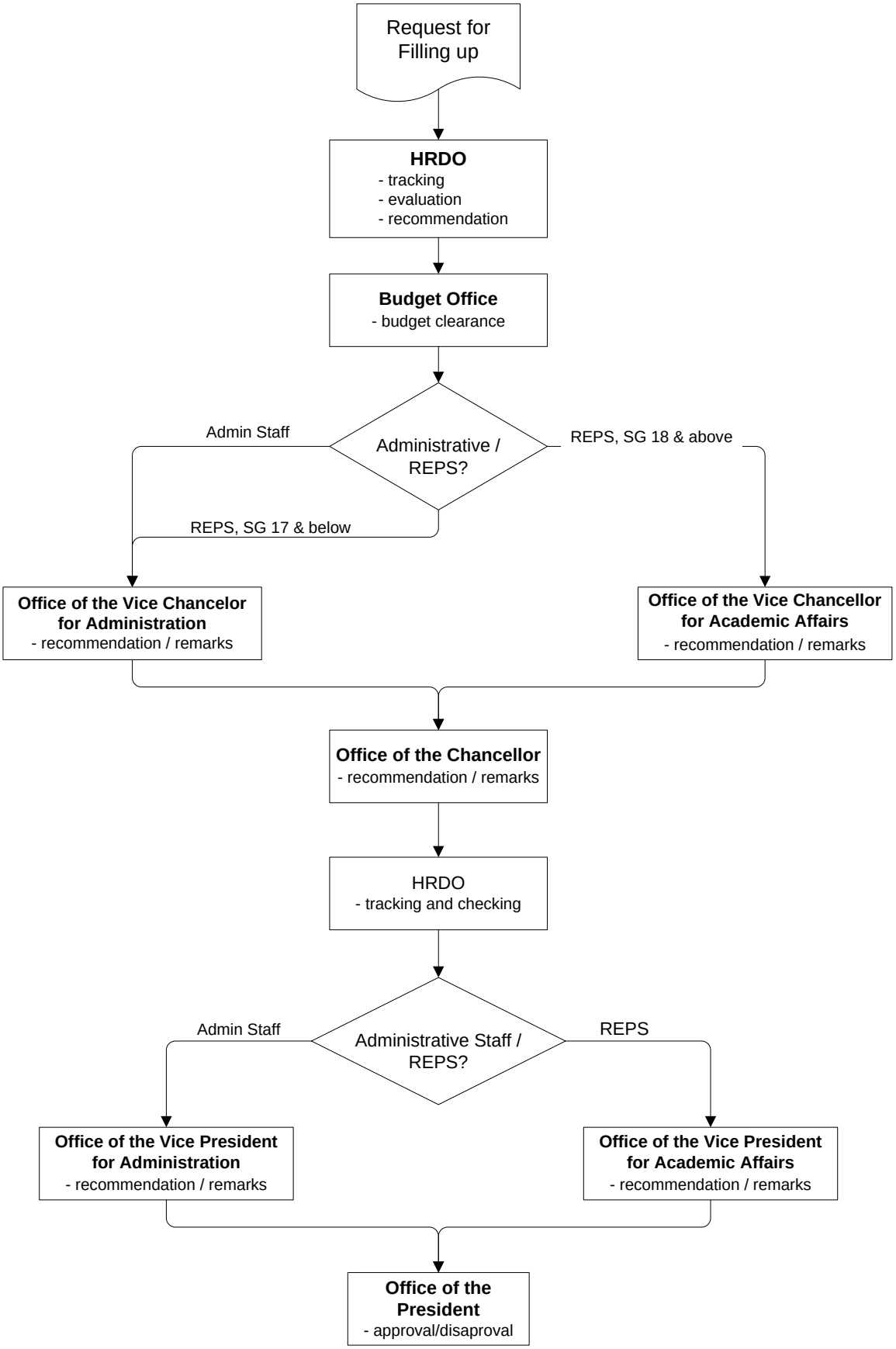Request for Authority to Fill Up Permanent Positions